Anti-AT2G17972 antibody

Catalog: PHY2603A

Product Information

Description:	Rabbit polyclonal antibody
Background:	AT2G17972
Synonyms:	AT2G17972
Immunogen:	KLH-conjugated synthetic peptide (15 aa from C terminal section) derived from *Arabidopsis thaliana* AT2G17972.
Form:	Lyophilized
Quantity:	150 µg
Purification:	Immunogen affinity purified
Reconstitution:	Reconstitution with 150 µl of 0.01 M sterile PBS. "Note: please spin tube briefly prior to opening it to avoid any losses that might occur from lyophilized material adhering to the cap or sides of the tube".
Stability & Storage:	Use a manual defrost freezer and avoid repeated freeze-thaw cycles. 12 months from date of receipt, -20 to -70℃ as supplied. 6 months, -20 to -70℃ under sterile conditions after reconstitution. 1 month, 2 to 8℃ under sterile conditions after reconstitution.
Shipping:	The product is shipped at 4℃. Upon receipt, store it immediately at the temperature recommended above.

Application Information

Recommended Dilution:	Western Blot (1:1000-1:2000) Note: Optimal dilutions/concentrations should be determined by the end user.
Expected / apparent MW:	18 / 13 kDa
Confirmed Reactivity:	*Arabidopsis thaliana*
Predicted Reactivity:	Among species analyzed, the sequence of the synthetic peptide used for immunization is 100% homologues with the sequence in *Panicum virgatum, Nicotiana tabacum, Oryza sativa, Sorghum bicolor, Setaria viridis, Brassica napus, Brassica rapa, Solanum tuberosum, Solanum lycopersicum*, and 80-99% homologues with the sequence in *Gossypium raimondii, Zea mays, Populus trichocarpa, Hordeum*

vulgare, Triticum aestivum, Medicago truncatula, Glycine max, Vitis vinifera, Cucumis sativus, Spinacia oleracea, Zea mays .

For more species homologues information, please contact tech support at tech@phytoab.com.

Application Information

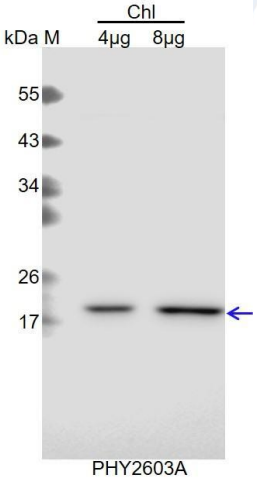

Chl: 4 μg and 8 μg total chloroplast protein from *Arabidopsis thaliana*.

Electrophoresis: 15% SDS-PAGE

Transfer: blotting to NC (nitrocellulose) membrane for 1 h.

Blocking: 5% skim milk at RT or 4℃ for 1 h.

Primary antibody: 1:2000 dilution overnight at 4℃.

Secondary antibody: 1:10000 dilution using Goat Anti-Rabbit IgGH&L(HRP) (Cat# PHY6000).

Detection: using chemiluminescence substrate and image werecaptured with CCD camera.